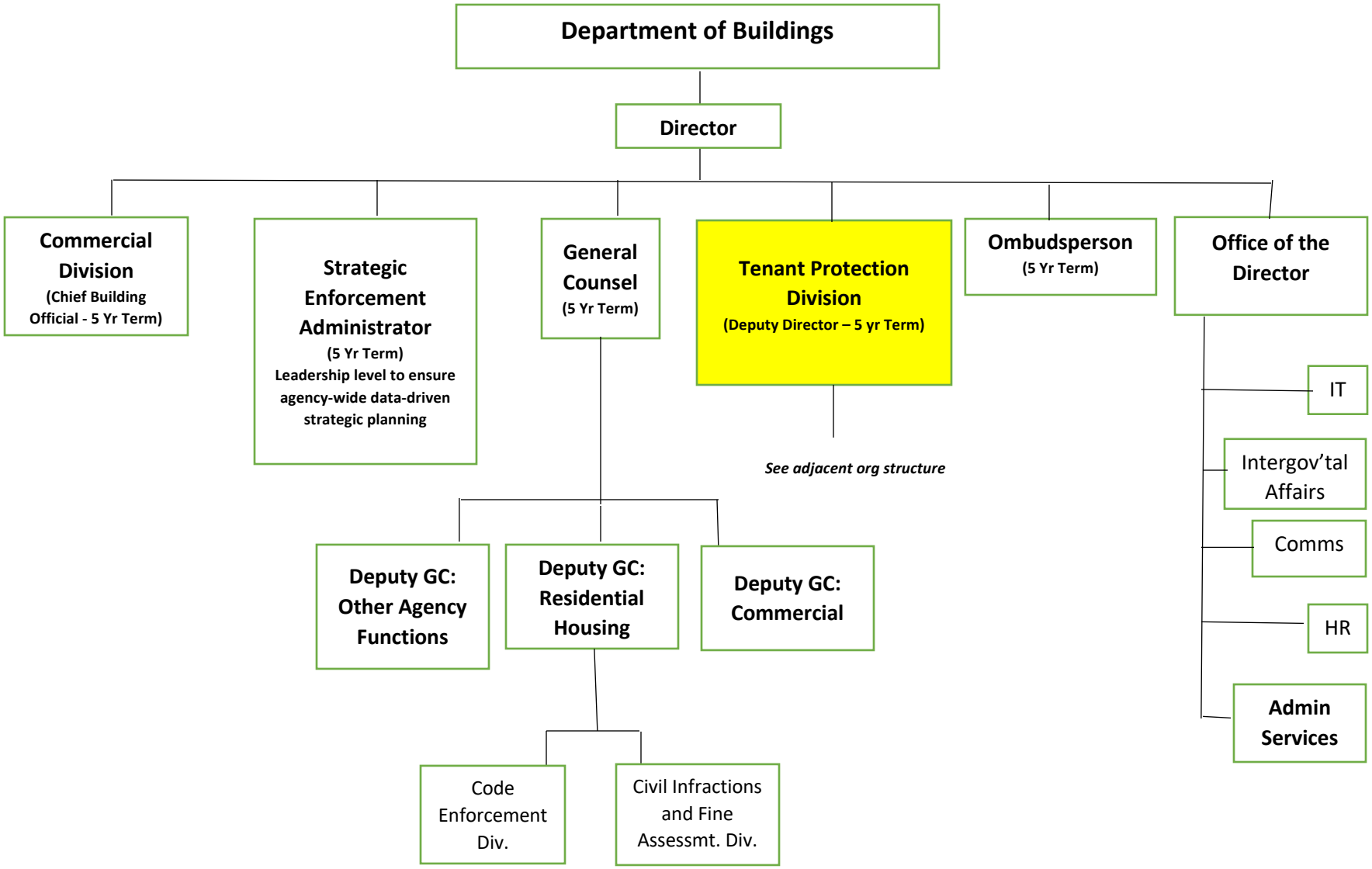
Department of Buildings
Director
Commercial Division
(Chief Building Official - 5 Yr Term)
Strategic Enforcement Administrator
(5 Yr Term)
Leadership level to ensure agency-wide data-driven strategic planning
General Counsel
(5 Yr Term)
Tenant Protection Division
(Deputy Director – 5 yr Term)
Ombudsperson
(5 Yr Term)
Office of the Director
See adjacent org structure
IT
Intergov'tal Affairs
Comms
HR
Admin Services
Deputy GC: Other Agency Functions
Deputy GC: Residential Housing
Deputy GC: Commercial
Code Enforcement Div.
Civil Infractions and Fine Assessmt. Div.

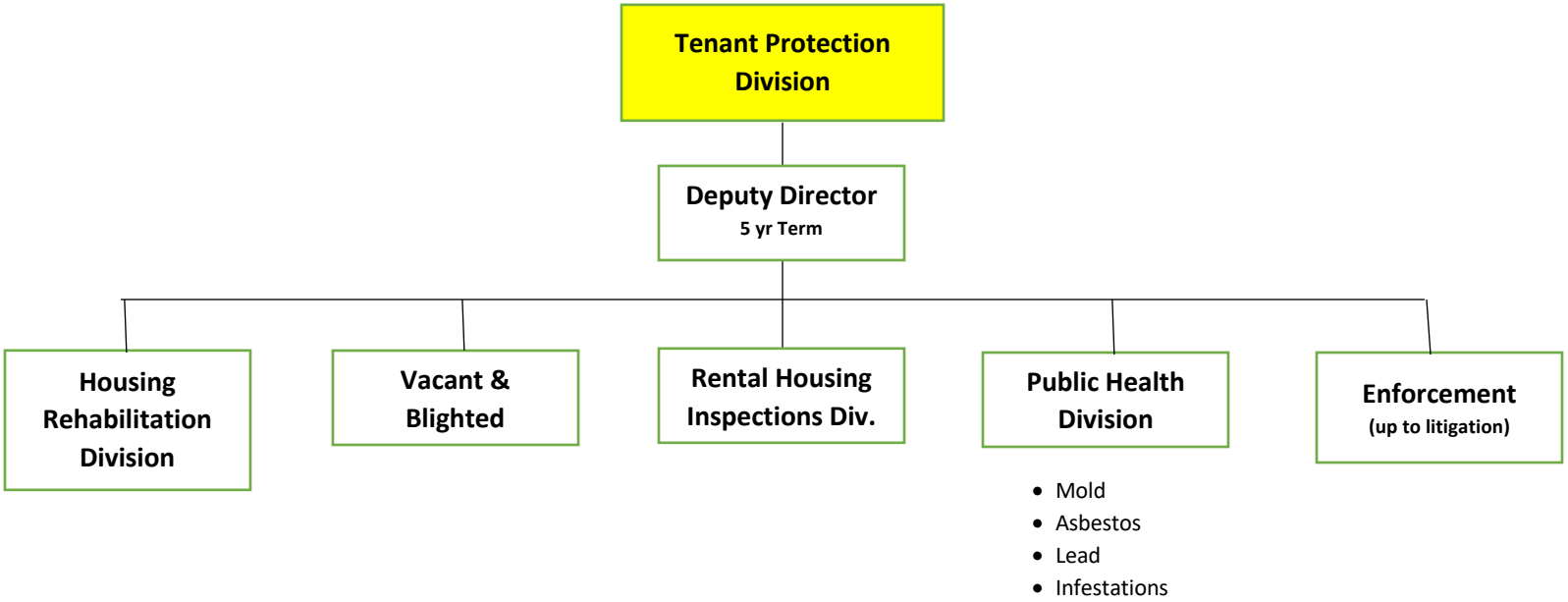
Tenant Protection Division
Deputy Director
5 yr Term
Housing Rehabilitation Division
Vacant & Blighted
Rental Housing Inspections Div.
Public Health Division
Enforcement
(up to litigation)
Mold
Asbestos
Lead
Infestations